University of Windsor

Facility Services

# NOTICE OF SERVICE INTERRUPTION/WORK FORM

**Date of Request (yyyy/mm/dd):** 2023-10-24 **Requester**: Mark Rudkin

**Start Date – End**

Start Date (yyyy/mm/dd) 2023-11-02 Time (s) 7:30 am
End Date (yyyy/mm/dd) 2023-11-02 Time (s) 4:30 pm

Notes Centre for Engineering Innovation (CEI) - Charge Lab Renovations
Fire Alarm Impairment

**Building(s) Affected:**
**1:** Centre for Engineering Innovation- CEI
**2:** Please Select
**3:** Please Sele
**4:** Please Select

**Areas/Rooms Affected:** CEI Phase-1, south of courtyard

**Service to be interrupted:**
**1:** Fire Alarm Impairment
**2:**
**3:**
**4:**

**Description/Reason for Project:**

Fire Alarm impairment is required in Phase-2 to complete work on the Charge Lab renovations.
A fire watch will be conducted by the contractor during this time.
System will be restored once work is complete.

**Contractor:** Vince Ferro Construction / Troy Life & Fire Safety / Rorison Electric **Phone #:** 519-9694020

**Contractor/Project Managers:** Brian Miles **Phone #:** 519-791-0633

Should you have any questions or concerns, please contact

Mark Rudkin, Project Administrator, Facility - Planning, Renovation & Construction x2168

**Notes:**

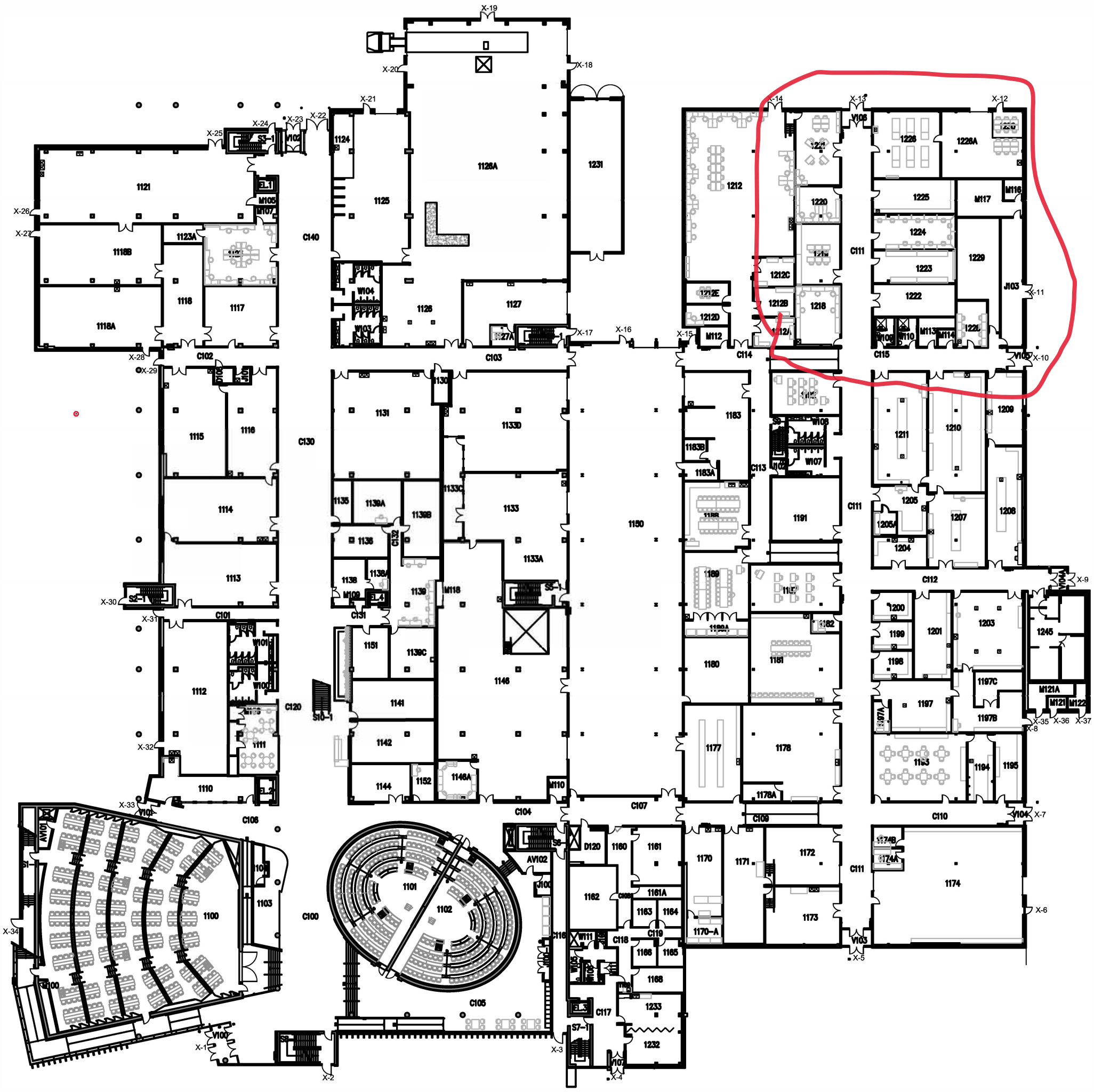


CENTRE FOR ENGINEERING INNOVATION

FIRST FLOOR PLAN

UPDATED: SEPTEMBER 2019