

NOTICE OF SERVICE INTERRUPTION/WORK FORM

Date of Request (yyyy/mm/dd): _____		Requester: _____	
Start Date – End			
Start Date (yyyy/mm/dd) _____ Time (s) _____ End Date (yyyy/mm/dd) _____ Time (s) _____		Notes _____ _____	
Building(s) Affected:	1: _____	2: _____	
	3: _____	4: _____	
Areas/Rooms Affected: _____			
Service to be interrupted:	1: _____	2: _____	
	3: _____	4: _____	
Description/Reason for Project:			
<div style="border: 1px solid black; width: 100%; height: 100%;"></div>			

Contractor: _____	Phone #: _____
Contractor/Project Managers: _____	Phone #: _____

Should you have any questions or concerns, please contact

Notes:

HURON LINE ROAD

ALL PVC PIPE RUNS FROM EX RWL TO ST PVC PIPE TO START @ NOM 1'-6" BELOW EX GRADE, AND BE 6" PVC SDR35 1.0% SLOPE (TYP)

GC TO RESTORE ALL LANDSCAPING, CONCR CURBS, CONCR SIDEWALKS, ASPHALT PAVEMENT, CONCR PAVERS, ETC TO MATCH EX, AFTER NEW UNDERGROUND WORK IS COMPLETED; FOR TRENCHES AT GRASS AREAS, BACKFILL W/ NATIVE SOIL, WELL COMPACTED AND TOP W/ 3" TH SCREENED LOAN, AND HYDROSEED. FOR CONCR, CONCR PAVER & ASPHALT AREAS, BACKFILL W/ GRAN "A" IN 8" LIFTS AND COMP TO MIN 98% SPDSAV CUT, REMOVE AND REPLACE EX ASPHALT ROADWAY AND EX. CONCR. CURB, W/ NEW ASPHALT AND CONCR. (TO MATCH EX.) AS REQUIRED TO INSTALL STORM SEWER PIPE, INCLUDING NEW SUB GRADE FILL, ETC. (TYP.) ALL IN ACCORDANCE W/ CITY OF WINDSOR REQUIREMENTS; SEE ALSO SPEC 02 20 00 EXCAVATION, 02 40 00 STORM SEWER, 02 50 00 ASPHALT PAVING

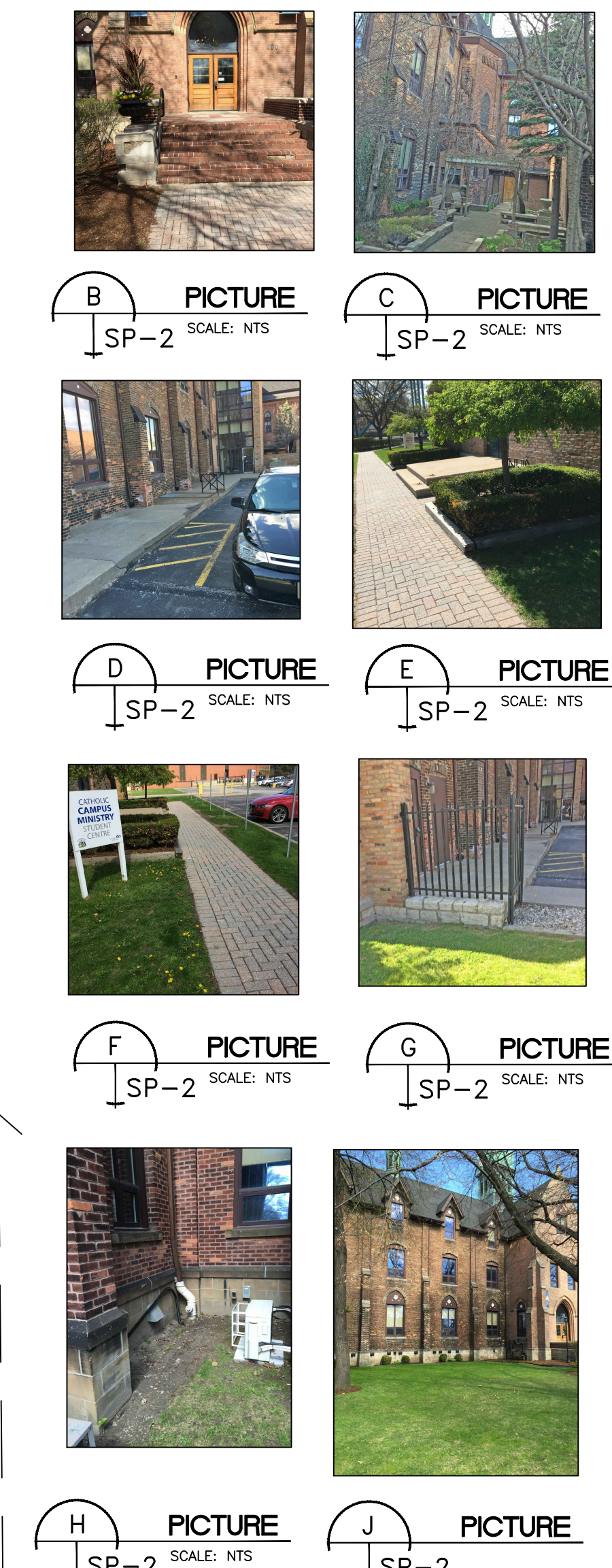
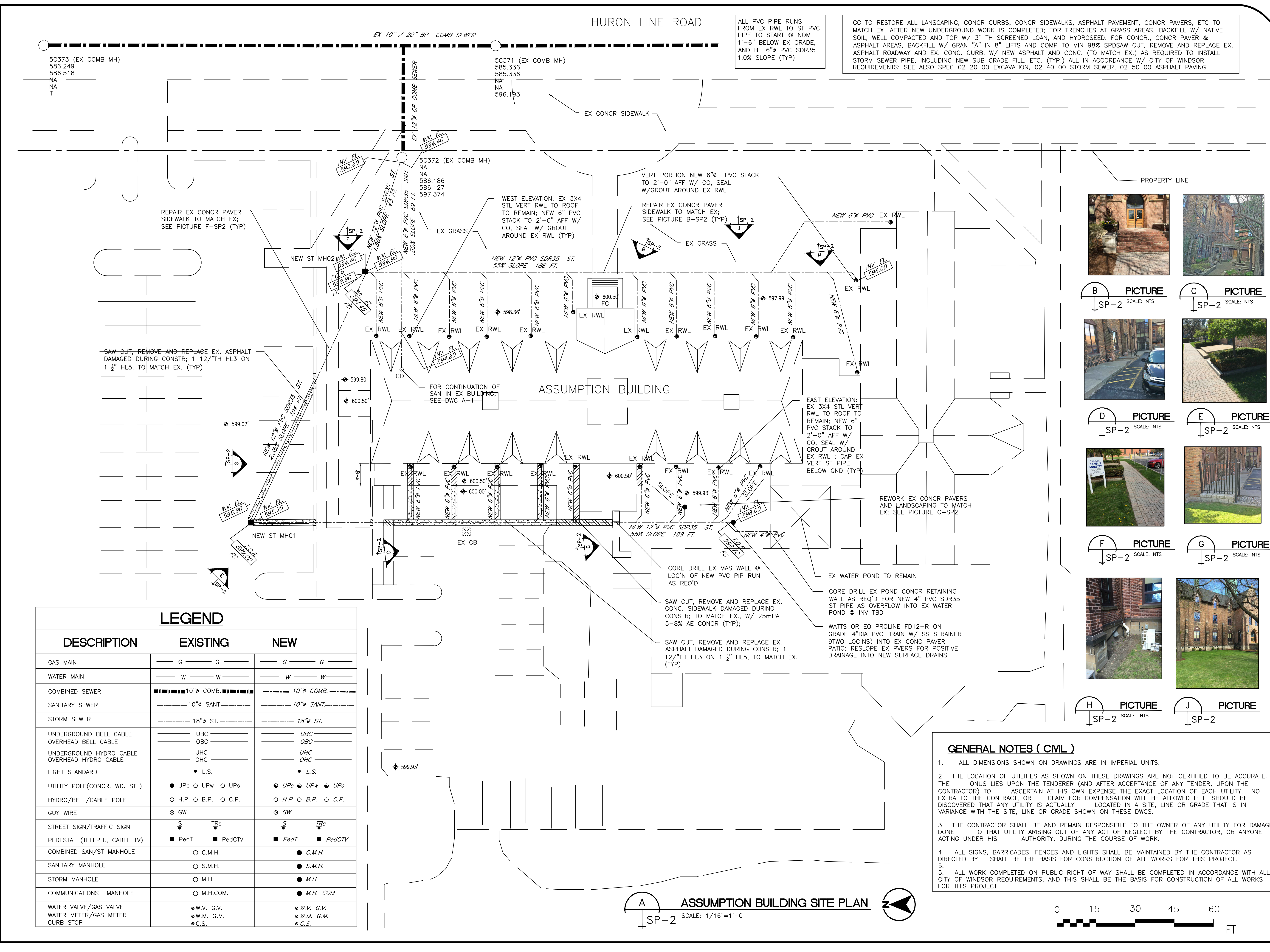

LEGEND		
DESCRIPTION	EXISTING	NEW
GAS MAIN	— G — G —	— G — G —
WATER MAIN	— W — W —	— W — W —
COMBINED SEWER	— 10" COMB. —	— 10" COMB. —
SANITARY SEWER	— 10" SANT. —	— 10" SANT. —
STORM SEWER	— 18" ST. —	— 18" ST. —
UNDERGROUND BELL CABLE	— UBC —	— UBC —
OVERHEAD BELL CABLE	— OBC —	— OBC —
UNDERGROUND HYDRO CABLE	— UHC —	— UHC —
OVERHEAD HYDRO CABLE	— OHC —	— OHC —
LIGHT STANDARD	• L.S.	• L.S.
UTILITY POLE(CONCR. WD. STL)	● UPc ○ UPw ○ UPs	● UPc ● UPw ● UPs
HYDRO/BELL/CABLE POLE	○ H.P. ○ B.P. ○ C.P.	○ H.P. ○ B.P. ○ C.P.
GUY WIRE	⊗ GW	⊗ GW
STREET SIGN/TRAFFIC SIGN	■ S ■ TRs	■ S ■ TRs
PEDESTAL (TELEPH., CABLE TV)	■ PedT ■ PedCTV	■ PedT ■ PedCTV
COMBINED SAN/ST MANHOLE	○ C.M.H.	● C.M.H.
SANITARY MANHOLE	○ S.M.H.	● S.M.H.
STORM MANHOLE	○ M.H.	● M.H.
COMMUNICATIONS MANHOLE	○ M.H.COM.	● M.H. COM
WATER VALVE/GAS VALVE	● W.V. G.V.	● W.V. G.V.
WATER METER/GAS METER	● W.M. G.M.	● W.M. G.M.
CURB STOP	● C.S.	● C.S.

- GENERAL NOTES (CIVIL)**
- ALL DIMENSIONS SHOWN ON DRAWINGS ARE IN IMPERIAL UNITS.
 - THE LOCATION OF UTILITIES AS SHOWN ON THESE DRAWINGS ARE NOT CERTIFIED TO BE ACCURATE. THE CONTRACTOR SHALL BE RESPONSIBLE TO ASCERTAIN AT HIS OWN EXPENSE THE EXACT LOCATION OF EACH UTILITY. NO EXTRA TO THE CONTRACT, OR CLAIM FOR COMPENSATION WILL BE ALLOWED IF IT SHOULD BE DISCOVERED THAT ANY UTILITY IS ACTUALLY LOCATED IN A SITE, LINE OR GRADE THAT IS IN VARIANCE WITH THE SITE, LINE OR GRADE SHOWN ON THESE DWGS.
 - THE CONTRACTOR SHALL BE AND REMAIN RESPONSIBLE TO THE OWNER OF ANY UTILITY FOR DAMAGE DONE TO THAT UTILITY ARISING OUT OF ANY ACT OF NEGLIGENCE BY THE CONTRACTOR, OR ANYONE ACTING UNDER HIS AUTHORITY, DURING THE COURSE OF WORK.
 - ALL SIGNS, BARRICADES, FENCES AND LIGHTS SHALL BE MAINTAINED BY THE CONTRACTOR AS DIRECTED BY THE OWNER. THIS SHALL BE THE BASIS FOR CONSTRUCTION OF ALL WORKS FOR THIS PROJECT.
 - ALL WORK COMPLETED ON PUBLIC RIGHT OF WAY SHALL BE COMPLETED IN ACCORDANCE WITH ALL CITY OF WINDSOR REQUIREMENTS, AND THIS SHALL BE THE BASIS FOR CONSTRUCTION OF ALL WORKS FOR THIS PROJECT.



REV	DATE	BY	ISSUED FOR
A	17 DEC 2015	E.M.	TENDER

KEY PLAN

NEW MATERIAL SHOWN: ———
 EXIST. MAT'L TO REMAIN: - - - -
 EXIST. MAT'L TO BE REMOVED: ·····
 EXISTING PROPERTY LINE: ———

SEAL

PROJECT
2015 ASSUMPTION BUILDING DAMAGED ST/SAN REPLACEMENT PROJECT

CLIENT
 University of Windsor

DRAWING TITLE
SITE PLAN

DRAWN	J.M.	CHECKED	
SCALE	AS SHOWN	DATE	SEP 2015
PROJECT NO.	C15360	DRAWING NO.	SP-2

A ASSUMPTION BUILDING SITE PLAN
 SCALE: 1/16"=1'-0"

